

Patient report

Bio-Rad DATE: 12/23/2019
D-10 TIME: 04:37 PM
S/N: #DC2K755917 Software version: 4.30-2
Sample ID: 10607297
Injection date 12/23/2019 03:59 PM
Injection #: 27 Method: HbA1c
Rack #: --- Rack position: 2

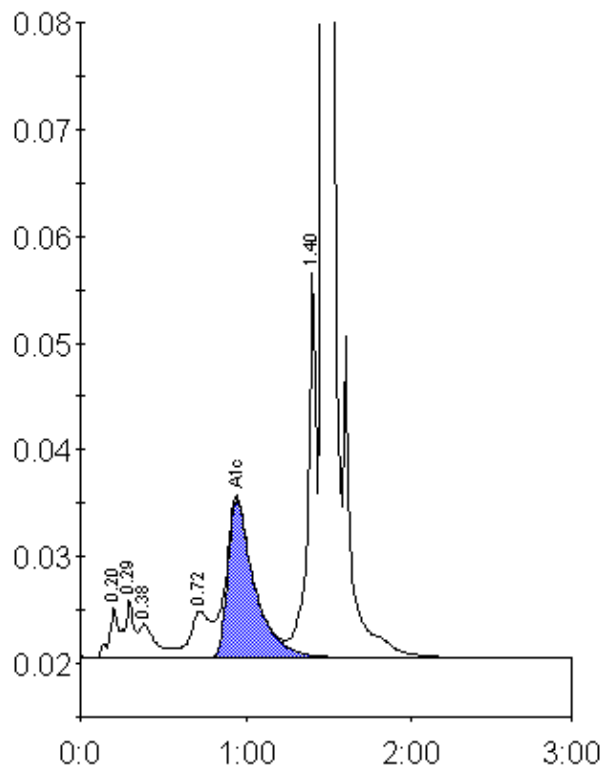

Peak table - ID: 10607297

Peak	R.time	Height	Area	Area %
A1a	0.20	4801	16555	0.9
A1b	0.29	5487	23226	1.3
Unknown	0.38	3222	22370	1.3
LA1c/CHb-1	0.72	4361	37280	2.1
A1c	0.94	14784	165834	12.5
P3	1.40	36008	129657	7.3
A0	1.47	450451	1375691	77.7
Total Area:		1770613		

Concentration:	%
A1c	12.5